THE
ABERDEEN-ANGUS Journal

Vol. 13, No. 8, Nov. 16, 1931 Webster City, Iowa, U. S. A.

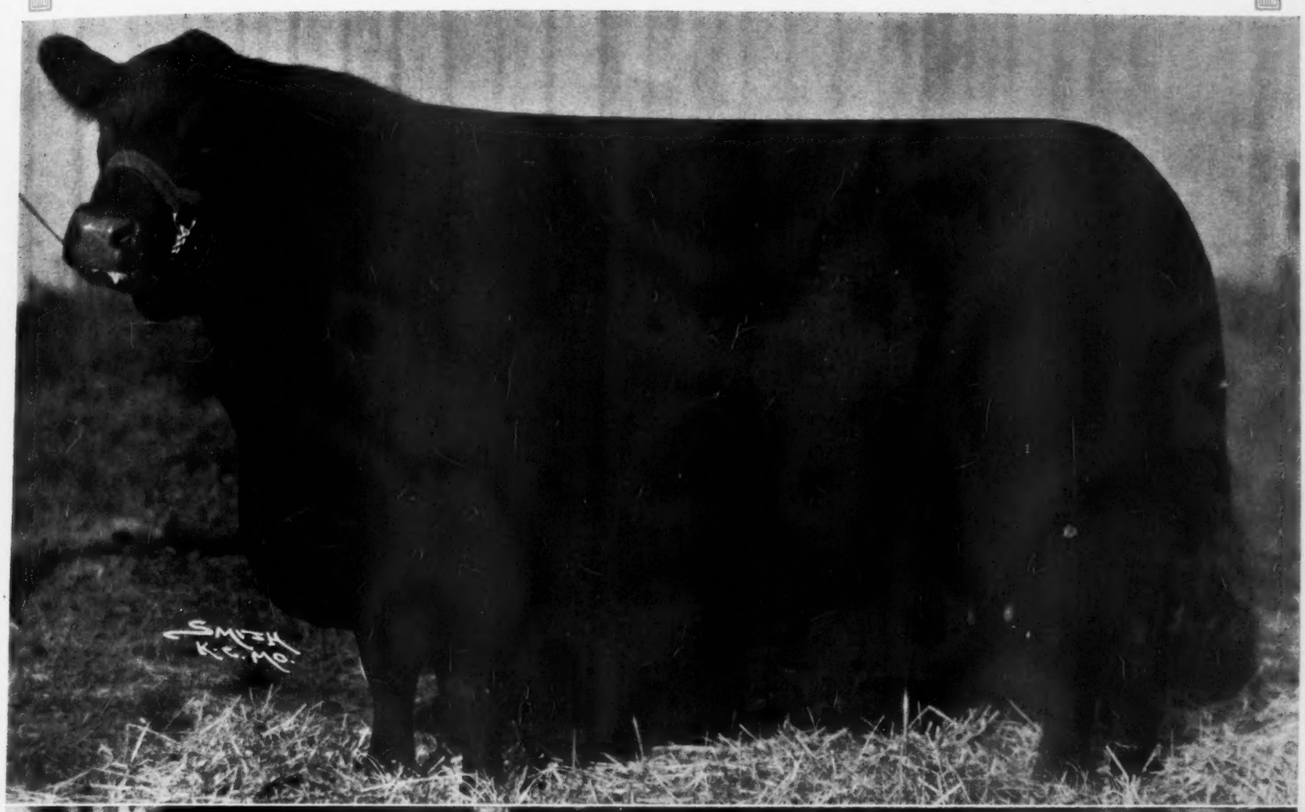

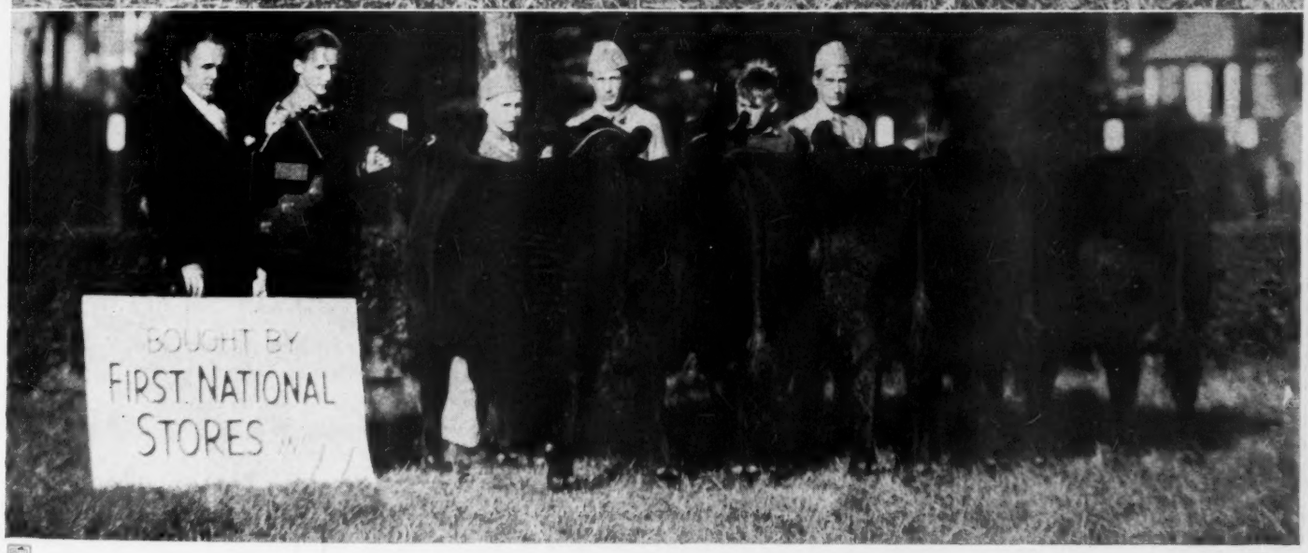

The Ak-Sar-Ben Grand Champion Blackcap M. K.
A lovely matron from the Miller & Kemp herd at Olin, Iowa; below Five Reasons why Aberdeen-Angus Fat Bullocks win in the Big Shows.

Briarcliff's

3 Great Bulls
4 Females

Outstanding International Sale Offering for Dec. 3rd

IT has been our purpose in selecting these animals to bring before the buying public the best lot of Aberdeen-Angus yet offered from our farms. They have been carefully hand picked for the occasion keeping in mind that upon their future success will depend our future business. The individuality is, we think, fully in keeping with the breeding, three samples of which we are here exposing. The richness of this breeding makes these individuals attractive as foundation material no matter whether for an original herd or for new blood to be added to an already established herd—in either instance these cattle should fill the bill to the letter. Now, the International sale catalog will give the others. This catalog may be had by addressing Secretary Tomhave, 1 Dexter Park Ave., Chicago. We shall be pleased to supply detailed information concerning any one of the cattle in our consignment. Address us at home please.

HERE ARE THREE EXAMPLES

BRIARCLIFF ELBAN 4th 448400 — **AN ELBA ERICA BULL**

Calved August 6, 1930. Bred by Briarcliff Farms, Inc.

Revelerica 378006	Blackcap Revolution 287269	Earl Marshall 183780	Protine 138372
			Erica McHenry 12th 104123
		Blackcap McHenry 104th 149400	Quality Price 117284
			Blackbird McMenry 79th
	Perdita of Glencarnock 2d 377977	Blackcap McGregor 291415	Edward of Glencarnock
			Blackcap McHenry 100th
		Rugby Primrose 314231	Golden Gleam 93256
			Pride McHenry 74th 116646
Eva of Glencarnock 11th 370571	Faultless Pass 251056	Black Pass 177204	Black Peer 126290
			Blackbird 44th 97200
		Verity of Inverness 122571	Equalize 83737
			Verity of Preston 60276
	Eva of Glencarnock 6th 370561	Pride Lad of Homer 131913	Heather Monk 78220
			Alta's Pride 83076
		Eva of Glencarnock 2d 316070	Edw. of Glencarnock 203024
			Elandina 271643

Briarcliff Elban 4th 448400—Full brother to Briarcliff Elban, Junior Champion bull, International, 1926.

BRIARCLIFF BLACKCAP 24TH 440158 — **A BLACKCAP COW**

Calved April 29, 1930. Bred by Briarcliff Farms, Inc.

Black King of Briarcliff 385343	Black Balzac of Page 316412	Ensign of Glencarnock 217216	Evreux of Harviestoun
			Glencarnock Rubicon 217215
		Blackwood Lady E. 180042	Bromo 155560
			Blackwood 28th 120319
	Blackberry 20th 205923	Black Peer 126290	Prince Ito 2d 54471
			Blackbird 24th 44725
		Blackbird E. 7th 140470	Black Elim 68197
			Blackbird Judy 86072
Blackcap Glencarnock 21st 417459	Glencarnock Revolution 377961	Blackcap Revolution 287269	Earl Marshall 183780
			Blackcap McHenry 104th
		Pride Perfection 8th 287262	Earl Marshall 183780
			Pride McHenry 124th
	Blackcap Glencarnock 3d 408175	Edward of Glencarnock 203024	Leroy 3d of Meadow Brook
			Pride of Cherokee 19th
		Blackcap of Rosmere 11th 251515	Oakville Quiet Lad 109220
			Blackcap 48th 157222

Briarcliff Blackcap 24th 440158—This heifer has never been shown but will make a fine addition to any herd as she is lowdown and thick and from a splendid line of producers.
Served October 15th by Eventuation of Page, International Grand Champion, 1930.

BRIARCLIFF ELBA 12TH 440159 — **AN ELBA ERICA COW**

Calved April 29, 1930. Bred by Briarcliff Farms, Inc.

Black King of Briarcliff 385343	Black Balzac of Page 316412	Ensign of Glencarnock 217216	Evreux of Harviestoun
			Glencarnock Rubicon 217215
		Blackwood Lady E. 180042	Bromo 155560
			Blackwood 28th 120319
	Blackberry 20th 205923	Black Peer 126290	Prince Ito 2d 54471
			Blackbird 24th 44725
		Blackbird E. 7th 140470	Black Elim 68197
			Blackbird Judy 86072
Elba Harrison 5th 411820	Blackcap Revolution 287269	Earl Marshall 183780	Protine 138372
			Erica McHenry 12th 104123
		Blackcap McHenry 104th 149400	Quality Prince 117284
			Blackbird McHenry 79th
	Elba H. 346280	Imp. Evens of Ballindalloch 223198	Prince Bash. of Ballin
			Evilasa 223197
		Imp. Elma of Theobalds 346274	Priest of Langshott 346167
			Elcona of Theobalds 346163

Briarcliff Elba 12th 440159—Junior Champion female New York State Fair, 1931 and 2d prize Junior Yearling heifer, Eastern States. From the same cow as the heifer purchased by Mr. Scripps in the 1930 sale.
Served October 17th by Eventuation of Page, International Grand Champion, 1930.

BRIARCLIFF FARMS, Inc.

PINE PLAINS, (Dutchess County) NEW YORK

Earl Marshall 183780
"The King of All Sires"

Ak-Sar-Ben Champions—

Grand Champion Carlot of Feeder Calves.
Reserve Grand Champion Carlot of Fat Bullocks.
Grand Champion Single Fat Steer.
Grand Champion Single Fat Heifer.
Reserve Grand Champion 4-H Club Steer.

Not so bad!

Remember the Royal Sale Tuesday, Nov. 17th

Splendid opportunity to purchase seed stock.

Revolution 100th 429423

Junior Champion—1930 American Royal
Senior Champion—1931 Ak-Sar-Ben
Grand Champion—1931 Ak-Sar-Ben

SEE HIM AT THE WINTER SHOWS

Strathmore Farms

WEBSTER CITY, IOWA

Home of "Marshalls" and "Revolutions"

WE ARE FOR THE BREED ALL THE TIME

VOL. 13. NO. 8

The ABERDEEN-ANGUS JOURNAL

Official Publication of the American Aberdeen-Angus Breeders' Association

SERVICE TO THE BREED IS OUR CONSTANT AIM

NOV. 16, 1931

New York State

Puts *on* REAL ABERDEEN-ANGUS SHOW

There has been some delay in reporting many of the state fairs this year because of the fact that it has been difficult to procure an accurate report showing the names and numbers of the animals exhibited. The Journal has adopted the policy of reporting only those shows where we are assured of accuracy as to names and numbers. This policy has been adopted in order to make the reports appearing in the breed paper as nearly correct as possible to have them. Often we are obliged to communicate directly with the owners in order to rectify apparent errors. Such was the case with this report as well as many others. For that reason the Journal requests each exhibitor to furnish this office with a complete list of his entries, giving names, ages, registration numbers and names and numbers of the sires and dams. In this way you are assured of better publicity.

A glimpse at the list of exhibitors reveals much interest being taken by local breeders in New York. The home state supplying nine of the dozen herds on display. Concerning the New York State show Mr. R. B. Hinman, Secretary of the Eastern States Aberdeen-Angus Breeders' Association writes:

"I have enjoyed refreshing my memory on the winners of the various classes in the Aberdeen-Angus section at the recent Eastern States Exposition from the last issue of the Aberdeen-Angus Journal. I do not see a prize list of the last New York State Fair at Syracuse and I am enclosing a copy.

"Perhaps I may be excused if I become somewhat overjoyed at the phenomenal shows of Aberdeen-Angus cattle at our two prominent eastern shows. Even within my experience of about ten years in New York State, I have witnessed a so-called Aberdeen-Angus exhibition at Syracuse—the annual show of, and sponsored by, the Great Empire State—and it consisted of about ten poorly fitted individuals. If animals at all representative of the breed were on hand, you could bet they came from other states, and usually south or west.

"I could not help thinking of this matter as I watched the judging both at Syracuse and Springfield. I have counted up the animals shown at some of the other state fairs throughout this country and if you will compare the number shown at Syracuse and Springfield with the number shown elsewhere, you will be surprised at where these two exhibitions stand. Of the eighty-one animals shown at Syracuse, all but one small herd were owned in New York State. The bulk of the premiums in all cases stayed right here in this state, and when the three State District groups of ten animals each were in the show ring—so timed that their presence there could not help but impress the Governor as he made his official visit—it was unanimously agreed that their showing made fifty per cent improvement over that of last year.

"Of the eighty-seven head actually shown in Springfield only three herds came from the "West," and yet this show was in a territory where beef production is at least unorthodox. The judging here, as at Syracuse, was closely followed and the inquiries heard at both places were of the real kind.

"We are very thankful, in more ways than one, that we have, established and flourishing here in our own state, an organization as extensive and prosperous at the Briarcliff Farms of Pine Plains. Some of the very finest of seed stock from their herd is being placed by buyers at what are constantly proving to be strategic points. Those in control at the New York State College of Agriculture at Ithaca have already purchased what should prove to be the foundation for one of the finest small herds anywhere in the East, and with what is happening there, at Briarcliff and among the small eastern breeders, we can safely say that the future of Aberdeen-Angus cattle here in the East—even in this time of so-called depression—was never brighter.

BULLS.

"In the three year old bulls Barcap Quality, the good breeding bull owned by Clayton C. Taylor, was the only one shown while in the two year old class Junes' Erica's Prince of Alpha Road was the only one out and in the Senior Yearling class Briarcliff Farm Briarcliff Elban 3rd had the class to himself, eventually lending the senior championship. The fight began in earnest when the five good Junior yearling bulls faced the judge. In this class one of the good young bulls seen in the east this year—O. K. Prideman of Alpha Road won for June with Briarcliff Farms, Jackson and Bontecou entries following:

"It was in the Summer Yearling class that Judge Fyffe found his grand championship. The class was won by Briarcliff Quantiff, while good further entries by Briarcliff Farms, Fancher, June, Brown, Taylor and Colton had to be placed further down the line.

"In the bull calf class Briarcliff Farms headed the class with Taylor and June following in the order named.

"The three-year-old cows were a good useful lot. The class was won by Colton on Blue Blood Lady of Page followed by entries from the June herd and the Taylor herd. The two-year-olds were headed by June with Pride 31st of Alpha Road, followed by entries from the farms of Taylor, Colton and Scoon.

"It was in the good line up of senior yearling heifers that the judge found his grand champion female, Briarcliff Blackcap 16th, and she was followed in the strong class of eight heifers by entries from the herds of Fancher, Jackson, June, Taylor and Colton.

"One of the best classes of the day was the junior yearling class. Nine heifers were out and they made a fine showing. The class was finally lined up with Briarcliff Elba 12th at the head, followed by entries from the herds of Fancher, Jackson, Scoon, Colton, Bontecou and Taylor.

"Eleven fine summer yearling heifers faced the judge. For a long time it seemed that the smoothness of Coquette of Dancote would carry her to the top, but eventually she had to yield it to Briarcliff Mignonne. Nine fine heifers from the herds of Jackson, June, Colton, Bontecou and Kerr followed.

"In the heifer calf class Briarcliff Farms led the list with June, Fancher, Taylor and Colton having to be content with lower places in the line.

"One could not help noticing the class for two females in which nine entries were out and all but one pair owned in New York State.

"The list would not be complete if mention was not made of the splendid steer show. In all fifteen steers were shown and the championship was won by Briarcliff Thickset. He was afterward made Grand Champion of the show over all breeds. In the entry for three steers twelve fine animals were shown."

Judge: David Fyffe, Columbus, Ohio.

Exhibitors: Clayton C. Taylor, Lawtons, N. Y.; G. H. June, Greenwich, O.; G. Carlton Fancher, New Canaan, Conn.; Briarcliff [Continued on page 10

Ak-Sar-Ben Show

Comes *into its* Own—RODEO *and* EVERYTHING

Professional ropers, bulldoggers and steer fighters helped to lift the great Ak-Sar-Ben live stock show into a new realm. Literally thousands of people paraded the alleys between endless rows of pure bred live stock where only a scattering few have heretofore loitered and slipped quietly away —this is the story of Omaha's fourth try at putting over a big stock show. Manager Charles Gardner and his able corps of assistants wore, besides those eight gallon sombreros made from corn stalks, smiles that lasted the whole show through.

While the Journal man usually goes wild over the rodeo preformance he found more this time than usual to divert his attention from the bucking broncs, the red eyed Brahma bulls and the whir of the lariat. The carlot show at the yards caused a considerable amount of comment outside the pens. Three fine loads of Aberdeen-Angus were on display, all according to general opinion were of championship calibre. Those that failed to win received high compliments on every side. Mr. Schmidt's fine Tarkio load won for the Blacks but failed to make a touchdown when pitted against Dan Casement's whitefaces. Dan said he won it easy, but the judges were not sure that there was a very great margin of safety. Anyway the Blacks will try again.

While the Aberdeen-Angus lost the finished carlot they won in the feeder section, hands down. So after all the score stands one and one.

Over at the show barn there were whole rows of Shorthorns, and Herefords and a completely filled section of Aberdeen-Angus breeding cattle. Eleven herds, to be exact, tried for the all too few ribbons that dangled from the magic wand wielded by Judge Otto V. Battles, of Yakima, Washington, who was generally conceded to have done the best job of judging executed in some time, anywhere.

The big winter finals are looked upon from every angle as bringing together the best the land has to offer. Certainly the Ak-Sar-Ben display upheld the expectations of the large crowds that came here to greet the exhibitors. There was a heap of life in and about the alleys, considerable bartering in futures—young bulls and heifers were frequently being priced at ranges that would not, a few months ago, have been tolerated. Look at the list of exhibitors, then figure how any one herd might walk away with any great number of blues or purples.

The seven aged bulls that greeted the judge set the crowd on edge. They were a great lot of show and breeding bulls, some of them exceedingly outstanding, among them Elliott Brown's undefeated champion Revolution 37th, winner also of this class. The second group of five was just as striking. By this time visitors realized that there was going to be a real Aberdeen-Angus showing. These two year olds, while not so many in number, contained Brown's many times champion Burgess Marshall 3d, Hopley's many times champion Barkley Quality; a pair of strong young bulls shown by McKenny and Schmuecker; and Revolution 100th, last year's American Royal junior champion, who placed at the top of the class, with Hopley's Barkley Quality next and Schmuecker's Brookside Eliminator third.

Likewise the senior yearling class contained many winners. The class was headed by Baden's Egret, followed by Peer of St. Albans. While there were many good young bulls in this line, it was the hardest class to place because of the fact that there were no strikingly outstanding tops.

The nine junior yearlings bounded back with plenty quality. Brown's youngster, Envious Marshall 3d, won the grand championship at the Spencer, Iowa, fair over Revolution 37th, certainly looked fine at the head of this class. The Tolan calf Blackbird Marshall 29th, standing next, fitted in well between Brown's bull and the Hopley entry, Evolution Quality.

Nine seemed to be the number fixed for these bull classes for that number of summer yearlings came prancing into the ring and what a showing! The competition here was destined to be keen. Hollinger's many times champion Revemere of Wheatland had been a general favorite, in fact some folks passing by the stalls thought he might be a contender in the finals. However when Hopley's calf, Bar Quality came alongside, Judge Battles gave the signal for the latter calf to head the class. At third position stood Tolan's calf, Eileenmere 61st. This one was plenty warm. There are some great prospects in this string. Failing to win here means but little in so far as the future of any one of these youngsters is concerned.

There were sixteen senior bull calves in line and there were many outstanding prospects in this set—bulls to be heard from in the next couple of years. The outstanding calf in the string proved to be Erica of St. Albans, and his second was Blackcap Mahaska shown by Tolan, with the third ribbon going to Revolution of Wheatland 7th and the good Blake calf Blackcap Benz 15th standing fourth.

The junior bull championship fell to the most excellent summer yearling shown by Hopley, Bar Quality, a son of the Sesqui-Centennial junior champion bull Quality Marshall 3d. The senior and grand championship went to Revolution 100th, a son of the International grand champion bull Blackcap Revolution. Judge Battles pronounced him the best bull of the season, referring to his smoothness, quality, lowsetness and thickness and depth of fleshing.

The four three year old cows created a thrill when they entered the arena. Blackcap M. K. the thickest, deepest, most compact of the group went to the top over Brown's many times champion cow, Blackcap Lassie B. 2d. The winner here had defeated the same cow at one of the earlier shows and since had been champion at many shows also. At third place stood the Blake cow Pure Pride of Page another sweet thing with a great string of purples to her credit. So it will readily be seen that there was nothing slow about the opening of the femal section.

Eleven two year olds greeted the judge. The battle for top honors lay between Kemp's Erica Marie 9th, a many times winner and Hollinger's winning young cow Edwina of Wheatland that had filled the eye of many a judge and brought home to the Kansas breeder scores of blues and purples. Pinehurst Blackcap another contender for this top place fell in at third. Here was a trio that would be hard to beat in any show ring. They were all the right kind. The Hollinger heifer was indeed prime that day.

Brown won the eight senior yearling heifer class with Luella June and Schmuecker who placed his heifer Blackbird of Pinehurst 8th next bid hard for the top place. This decision could have been changed without comment, the class was so close. The Blakes held third with Blackbird 10th of Page, consistent winner in other shows.

Of the eleven junior yearlings Schmuecker led the best according to Judge Battles—Blackbird of Pinehurst 9th, Brown came next with Eva of Rose Hill 4th and third went to Hollinger with Wheatland Bird Queen 6th. This was a splendid showing of heifers. No doubt many of them will be seen in the shows again next season.

Iowa scored for the first three positions when the dozen summer yearling heifers sallied forth to get their ratings. This time Brown went up with Barbara of Rose Hill 2d and Kirschbaum followed with Erica Eileen K. 5th with Miller & Kemp at third showing Bocas Blackbird M. K. This too was a wonderful lineup. In fact Judge Battles said time and again that he had never witnessed so strong an Aberdeen-Angus showing, calling attention each time to the wonderful uniformity and quality.

The class of twelve senior heifer calves was headed by Miss St. Albans 2d, a heifer that we have repeatedly pronounced one of the finest in the land. Chimera of Wheatland another sweet one begged hard for top place and Queen of Pinehurst 14th worried the two of them exceedingly. That is just how close this class was.

There were but eight junior heifer calves, but what a sweet bunch of little cows. Tolan's Evergreen that has done so well this season headed the list, followed closely by Eris M. K. Just how Judge Battles could decide between them rather worried the ringside. Next them stood Erica McHenry 103d, and below her, Barbara McHenry 81st. Judging from the general makeup of these last few classes of heifers the Breeder's Gazette will have but little to write about in future shows, unless they should decide to give the Aberdeen-Angus breed an even break with other beef cattle.

When the senior class winners fell in line there were a few at the ringside who breathed short and heavy while others breathed not at all. After most careful deliberation the judge named Blackcap M. K. as senior champion and Miss St. Albans as junior champion, together they made a great fight for the big purple grand championship badge which finally fell to the lot of the aged cow. Save for the groups this closed the greatest showing of Aberdeen-Angus ever staged beyond the Big Muddy.

Exhibitors: Blake Bros., Des Moines, Iowa; Elliott Brown, Rose Hill, Iowa; Robert Lee Brown, King City, Mo.; Edward Chader, Hordville, Nebr.; Keith Collins, Liscomb, Iowa; June Craford, Onawa, Iowa; Sidney Craford, Onawa, Iowa; Eugene Deavers, David City, Nebr.; Gerard Gallagher, Vail, Ia.; Elmer Goecke, Marshalltown, Iowa; Harold Hassler,

(Continued on page 7)

Virginian Buys Four Head.

S. H. Garnett, Locust Dale, Virginia, recently sold four head of Aberdeen-Angus cattle to E. L. Ellis, Lahore, Virginia.

—o—

Wray & Fisher Purchase Five.

Mark E. Miller, Peru, Indiana, recently sold Wray & Fisher, Mexico, Indiana, five head of Aberdeen-Angus breeding cattle.

—o—

Kansas Buys Fourteen Head.

S. R. Pattison, Maxwell, Nebraska, recently sold fourteen head of Aberdeen-Angus cattle to V. V. Albrecht of Smith Center, Kansas.

—o—

Mrs. Morford Buys Six Head.

W. H. Cooper, Hedrick, Iowa, recently sold six head of Aberdeen-Angus cattle to Mrs. Essie Morford, Iowa City, Iowa.

—o—

Kansas Doddies to Kentucky.

M. T. Minor, Danville, Kentucky, who owns one of the good herds of Aberdeen-Angus cattle in that state writes concerning a recent trip to Kansas: "While in Kansas recently I bought fifty head of pure bred Aberdeen-Angus heifers and two bulls from Johnson Workman, Paradise, Kansas, and from Parker Parish & Co., at Raymond, Kansas. I purchased these with the intention of building up a herd on my farm near Douglas, in Butler County. Aberdeen-Angus cattle are not very well known in that county, but believe we can interest the people in Aberdeen-Angus.

—o—

A Comparison Worthy of Note.

"Earle Clemmons, well known stockman, of Osborne county, Kansas, marketed three loads of Aberdeen-Angus cattle today (November 11th) which sold at $11.00. These steers, 65 in all, which averaged 1,088 lbs., were experimental cattle, which Mr. Clemmons added to his regular Shorthorn herd to see for himself which made the better feeding cattle. Although the Shorthorns were ready for market first, having been sold a week ago, they did not market quite as high as the blacks. The Shorthorns brought $10.25."—Kansas City, Drovers Telegram.

—o—

Tarkio Tops Kansas City at $11.75.

"A load of strictly choice Aberdeen-Angus steers, shipped by A. H. Schmidt, from the Tarkio Demonstration farm in Clay county, Mo., topped the market today (November 11th) at $11.75, equalling the new high set yesterday by Dan Casement and being only 25c under the year's top on steers, set last January. The top cattle today were cutouts from Mr. Schmidt's show herd and had been fed ground and shelled corn and Tarkio Molasses feed. There were 14 head, averaging 973 lbs. and they were sold by the Swift and Henry Live Stock Commission Co."—Kansas City Drovers Telegram.

—o—

Another New One.

"Another new top for the season was put on the cattle trade this morning (October 29th), this being the third time the current week that the best sold at new high levels since last January, when cattle on the Sioux City market touched $11.00 per hundred weight for the last time. Today's top was but a dime under that level at $10.90 per hundred. The price was paid for nineteen steers, averaging 1,082 pounds. Two off-colored cattle sold out of the load at $10.00, and the lone heifer in the lot went at $9.00. The cattle were high grade Aberdeen-Angus, fed and marketed by the Zimmerman estate of Washta, Iowa."—Sioux City Daily Live Stock Recorder.

Mr. Biever Buys Five Head.

U. C. Voiner, Fishersville, Virginia, writes that he recently sold five head of Aberdeen-Angus breeding cattle to Billy Biever of Front Royal, Virginia.

—o—

Now for the International.

All roads lead to the great Chicago International where will be seen this year one of the greatest displays of breeding and fat cattle that has yet been presented to the American public. No breeder or live stock enthusiast should miss this great show. Make arrangements to attend the full session. There is something worth while doing every minute from the time the gates swing open until they are closed at the end of the show. Special railroad rates are available for this occasion. Meet us at the International.

—o—

Big String of Mexican Aberdeen-Angus Steers Sell Well.

John J. McLinden, a prominent stockman of Chase county, Kan., smiled early this forenoon (October 20th) when he sold 400 head of Aberdeen-Angus Mexican yearling steers at a satisfactory price. The sale was made by the John Clay Live Stock Commission company. Last May Mr. McLinden bought this string of yearling steers from Major W. M. Benton, of El Paso, Tex. Major Benton owns a large cattle ranch in the state of Chihuahua, Mexico, where these steers came from. They entered the United States at El Paso. "In all my experience in handling cattle, I never had cattle do better than these Mexican yearlings," said Mr. McLinden. "They put on a faster gain than so-called native cattle, and made a showing all around that was satisfactory."—Kansas City Drovers Telegram.

—o—

Royal Feeders Make Good.

At the last American Royal Don Maccrone of Milan, Michigan, purchased 40 head of 430 pound Aberdeen-Angus feeder calves at 11 cents per pound. He shipped them to Michigan where they were fed and finished, selling at 1034 pounds and topping the market for that day at 11 cents per pound. Feeders generally were selling at the Royal for much less money. This is just another example of the proof of good breeding being a good investment from a commercial standpoint. Prof. Brown of the Michigan State College said: "Mr. Maccrone's success with these feeders is an indication of what the Michigan farmer may do if he buys the right kind of stock and feeds intelligently." The Professor also stated that grain fed to these cattle just about doubled in price as if it had been sold on the open market.

—o—

Cattle Moving Freely in Kansas.

Johnson Workman, Paradise, Kansas, comments as follows about live stock conditions in his part of the country and the Bowling sale at Salina. "The cattle were all sold and found new homes—all sold above the market. The cows sold at from $30.00 to $60.00 and the calves from $24.00 to $33.50. The $24.00 calves included many very late calves. Judge Fullerton was the heaviest buyer. He shipped five carloads of cows to his ranch in New Mexico. The sale brought many buyers to this section who purchased elsewhere. Schmidt Bros., Delmar, Iowa, purchased 120 steer calves from my neighbors. Edward Kinsinger, Chenoa, Illinois, purchased 100 steers and heifers from B. F. Breyfogle, Dighton, Kansas. I expect to take my steer calves to the American Royal and may also take a load to the International."

Ehlers Buy Thirteen More.

Stanley R. Pierce, Creston, Illinois, recently sold thirteen head of Aberdeen-Angus breeding cattle to Gilbert Ehlers & Bros. at Lamoille, Illinois.

—o—

Royal Stock Farm Adds Six.

W. L. Gelbach & Son, Potosi, Wisconsin, reports the recent sale of six head of Aberdeen-Angus breeding cattle to Royal Stock Farm at Dodgeville, Wisconsin.

—o—

Kansas-Missouri Meeting.

All Missouri and Kansas Aberdeen-Angus breeders and their friends and those interested in the progress of Aberdeen-Angus cattle who happen to be present at the American Royal on Tuesday evening, Nov. 17th are requested and invited to attend the annual banquet of the Kansas-Missouri Breeders and the business session which will follow immediately. Ask any of the breeders about the pavilion as to where and the exact hour. Don't fail to be there.

—o—

Our Cover Today.

The Journal is particularly proud of the cover combination for today. Miller & Kemp's Ak-Sar-Ben grand champion female, Blackcap M. K., also a member of their undefeated pair of females graces the upper half of the page. A wonderful cow, true Doddie type and character. The rest of the page is devoted to featuring the splendid Aberdeen-Angus bullocks purchased at the Eastern States Exhibition by the First National Stores, Inc. The one from eastern Iowa and the other from the Eastern States country bring forcibly to the reader the excellent uniformity of this great breed of beef cattle. Such bullocks as shown here will tend to increase the patronage for any store or line of stores that will handle this quality meat over their counters—East, West, North or South will make no difference. Such beef always has friends. This group of five steers shown by the 4-H Club members winning the Oakleigh Thorne Trophy for the best county group of five steers.

Two legs of this trophy have been annexed by the Dutchess county members. These five steers averaged just above 1000 pounds and were purchased for an average of 32 cents per pound by the First National Stores of New England.

—o—

MRS. MAASDAM.

Mrs. Catherine Charolotte Maasdam wife of J. G. Maasdam passed away October 19th at her home one mile south of Fairfield, Iowa after being in ill health for several years. She is survived by her husband, two daughters, Marie E. and Elizabeth L. and two sons William K. and Fred D., twin granddaughters Kathryn and Kathleen Maasdam, one brother J. A. Wagaman of Lynnville, Iowa, besides a number of other relatives and a host of friends.

She was a kind wife and a loving and devoted Mother even through her illness she was of a cheery disposition, always thoughtful of her family and ready to lend her aid wherever she was needed. She was a member of the English Lutheran Church of Fairfield, Iowa.

Mrs. Maasdam was very fond of pure bred live stock and especially interested in horses, cattle and dogs. Several years ago she imported a very fine pair of scotch collie dogs from Scotland. She also found great pleasure in the fine Aberdeen-Angus herd at the Evergreen Ridge Stock Farm, where the family greeted constantly a host of friends from far and near.

The Aberdeen-Angus Journal

Official Publication for the American Aberdeen-Angus Breeders' Association.

For the breed all the time. Service to the breed is our constant aim.

FRED HAHNE, Editor and Publisher.

Entered as Second-class matter October 25, 1919, at the Post Office at Webster City, Iowa, under act of March 3, 1897.

Officers of the American Aberdeen-Angus Breeders' Association

OAKLEIGH THORNE, Pine Plains, New York.....President
J. F. McKENNY, King City, Missouri.....Vice-President
W. H. TOMHAVE, 1 Dexter Park Avenue, Chicago, Illinois.....Secretary
D. H. McGILVRAY, 69 West Washington Street, Chicago, Illinois.....Treasurer

Executive Committee

H. L. Hartley, S. C. Fullerton, E. T. Davis.

Board of Directors:

H. L. Hartley, Duluth, Minn.
A. C. Johnson, Chicago, Ill.
Johnson Workman, Paradise, Kan.
J. F. McKenny, King City, Mo.
Judge S. C. Fullerton, Miami, Okla.
H. A. Thompson, Cortland, Ind.
Phillip R. Park, Buffalo, N. Y.
E. T. Davis, Iowa City, Iowa.
Victor Hoffman, Queen City, Mo.
Hobart Ames, Grand Junction, Tenn.
J. V. Arney, Des Moines, Iowa.
Otto V. Battles, Yakima, Wash.
J. Garrett Tolan, Farmingdale, Ill.
W. H. Cooper, Hedrick, Iowa.
Oakleigh Thorne, Pine Plains, N. Y.

Subscription price to all points in United States, $1.00 per year; Canada, $1.25 per year; all other foreign points $1.50 per year.

Notice—Please address all correspondence and remittances to the Aberdeen-Angus Journal, Webster City, Iowa, and not to individuals as they are many times away from the office several days at a time and your letter may wait a long while for an answer.

If you wish to change your Post Office address be sure to give the old as well as the new.

PUBLICATION DATES:

Nov. 16, 30; Dec. 14, 28. 1932—Jan. 11, 25; Feb. 8, 22; March 7, 21; April 4, 18; May 2, 16, 30; June 13, 27; July 11, 25; Aug. 8, 22.

WEBSTER CITY, IOWA, U. S. A., NOVEMBER 16, 1931.

BIBLE READING:

Study to show thyself approved unto God, a workman that needeth not to be ashamed, rightly dividing the word of truth. But shun profane and vain babblings: for they will increase unto more ungodliness. II Timothy 2:15-16.

Those Carlots!

Referring now to that portion of Mr. Casements comparative table appearing in the last Journal showing that Aberdeen-Angus fat carlots had won the Pacific International championship but once in twelve years. Since this article appeared we have discussed the matter with Otto V. Battles of the firm of Congdon & Battles, Yakima, Washington, extensive breeders of Aberdeen-Angus cattle in that western country. Mr. Battles informs us that his firm had the pleasure of winning the coveted grand championship in both 1930 and 1931, the only two times to his knowledge that Aberdeen-Angus have been shown. However that matters not. The point to be made at this time is that once the Blacks begin to make a showing they will win their share compared with any and all breeds. Two out of thirteen wins is not so bad when we consider that the two covered the last two shows, making us a two to one score on the last three shows or a clean sweep for the last two.

This happens to be a concrete example of what can be done when the parent herd is sufficiently large to permit the feeding of a carload from the same herd. It matters but little how Aberdeen-Angus bullocks are assembled—there is that uniformity so hard to equal, let alone beat.

Mr. Battles is to be congratulated in that there were a total of twenty-six loads shown, most of them beautiful whitefaces. The winning load were yearlings weighing 1106 pounds and passed the sales stand at $10.25 per hundredweight. The Journal is willing to leave it to Congdon & Battles to defend the black flag at Portland and we are sure that the constant and regular spread of Aberdeen-Angus bulls from this herd over the Western country will soon begin to loom on the horizon to the glory of this pioneer firm as well as for the breed in general.

The American Royal

As today's Journal reaches its readers the American Royal will be in full swing. Again visitors there will find a wonderful showing of Aberdeen-Angus in all sections in spite of the fact that Kansas City is one of the chief portals through which our contemporary white-faced breed of beef cattle reach the outside world. There will be black loads in the fat carlot section, there will be black loads in the feeder section. Remember please that it was but a few short years ago since Aberdeen-Angus feeder calves from Kansas set a world's record selling price at the American Royal. The Blacks have won signal honors at Kansas City for some time past and the Journal is hoping that this great show will more and more appreciate the Bonnie Blacks and that they will constantly grow in numbers and quality and thus create an increased demand for both farm and ranch work in the Southwest. Those who patronize the breeding cattle show this week will see a magnificent showing of Doddies. Tell your friends to see these good black cattle.

International is Next

Next comes the great Chicago International, recognized generally as the world's highest tribunal wherein agriculture, especially that portion pertaining to live stock, is assembled annually for final reckonings. That the Aberdeen-Angus showing will be up to par goes without saying. No better individuals have paraded the tan bark than those that have represented so well the Aberdeen-Angus breed from coast to coast. We say this notwithstanding contrary comments at the hands of the Breeder's Gazette, one time outstanding All-American farm newspaper. We know our cattle about as well, over a period of some thirty years, as the average pen pusher who looms for a season on the tan bark as an official critic of what men accomplish in the way of improvement in type and quality and breed character.

Perhaps it will be as well to talk about something else.

Let us then consider the Aberdeen-Angus sale offering that is to be assembled under the auspices of the American Aberdeen-Angus Breeders' Association, when some thirty head of high class breeding cattle will be offered the general public. It has been our pleasure to inspect some of the cattle that will be offered and we have scrutinized the tabulations of others. We hesitate not for a moment to recommend this offering. While we refrain from making individual comment the reader can be assured that it is no easy task to invite folks to attend this sale without pointing directly to some of the good reasons for such an invitation. Enough perhaps is said when reference is again made to the fact that we are still selling breeding cattle on a buyer's market. The men who are contributing to this sale could and in all probability would be able to realize better prices at private treaty were it not for the fact that they so loyally support the breed through these annual International contributions.

The catalogs will be ready soon and may be had by addressing Secretary Tomhave at 1 Dexter Park Avenue, Chicago, U. S. Yards, or for the convenience of those nearest by a few copies will be available at the Journal office. Fred Hahne will represent the Journal at this sale and will be at the service of any who may not be able to be present in person. Address him after November 26th in care of Secretary Tomhave.

We Say It Again!

Once previously the Journal had something to say about "The Shows and the Judging." After observing what transpired in some sections at the recent Ak-Sar-Ben in which a genuinely educational project was diverted to the extent of almost complete conversion into a commercial weight project we wonder what it is all about. A county agent who has an insufficient amount of starch in his backbone to tell a 4-H Clubber that his steer is not worth feeding or fooling with surely should be loosened from the "lifeline." Better convert that payroll into purchasing power for the boys and girls. And the judge who does not stick to breed type and character will fall into the same category if he doesn't watch out.

The Des Moines, Iowa, Register of Friday morning, November 13th, carried the following news item: "Washington, D. C.—It was learned Thursday from interested parties that Ambassador Espil of Argentina had filed with the state department a formal protest against the American sanitary regulations which bar all Argentine fresh and frozen meat from this country." In a recent issue The Journal called attention to the fact that something of this sort was in the air and suggested that no pains should be spared to support and enforce the sanitary regulations as they now stand. Any altering of these regulations would ruin the entire grain and cattle belt of this country. Those in position to argue with the powers that be should get busy now.

At least there was no evidence at the Ak-Sar-Ben 4-H club show that the builder of artificial beef cattle had plied his trade. Carl Oldsen, field representative for the Iowa Beef Producers Association, and Prof. Helser, of the meats department at Iowa state college, Ames, personally inspected more than 300 carcasses as they hung on the rail and report everything fine and dandy. The Journal believes most of our live stock people are straight and dependable, and we are more than pleased with the findings of this committee.

Another New Herd.

Briarcliff Farms, Inc., Pine Plains, New York, recently sold ten head of Aberdeen-Angus breeding cattle to E. S. Reynal, Millbrook, New York. These cattle are to be used as a foundation for a new purebred herd.

—o—

New Herd for Massachusetts.

Bradford Ellsworth, New Hartford, Connecticut, reports the recent sale of forty-five head of Aberdeen-Angus breeding cattle to A. H. Phillips, Springfield, Mass., who is establishing a new herd on his farm at East Long Meadow, Mass.

—o—

Michigan Herd Goes to Maryland.

Alex Minty, manager of Woodcote Farm, Ionia, Michigan writes: "We have just sold the entire herd of Aberdeen-Angus cattle at Thornhill Orchards Farm, near Thompsonville, Michigan, to Mr. Thom, of Baltimore, Maryland. Mr. Clark of the Extension Department of the University of Maryland came here with Mr. Thom's manager and they liked the cattle very much. There were twenty-six cows with calves at side and last year's crop of yearling heifers. Mr. Ziesing, the owner of Thornhill Orchards found it necessary to dispose of these cattle because they did not have the feed to carry them through the winter on account of the dry weather last summer.

—o—

Dr. Laughlin Buys Carlot.

Dr. George Laughlin, of Kirksville, Missouri, who dispersed his herd of Aberdeen-Angus cattle in June, 1930, has an unsatiable itching for good black cattle and like many another man who has disposed of his holdings of Blacks is unable to deny for any great length of time the longing for a bunch of the sleek coated blacks with which to spend a few leisure hours. To satisfy this hungering Dr. Laughlin sent E. T. Davis, of Iowa City all the way to Yakima, Washington, there to select from the famous Rosemere herd of Congdon & Battles a carload of choice cows with heifer calves at foot. That it is the doctor's intention to have the best goes without saying and the fact that he chose the veteran Doddie fan to make the selections insures the quality so we may look toward Kirksville in the future expecting to see something of the highest order developed from this new foundation.

Dr. Laughlin in partnership with Mills & Anderson, of Kirksville, own the 1929 International Junior Champion bull Revolution 45th, a son of the International grand champion Blackcap Revolution.

—o—

New Aberdeen-Angus Neighborhood.

Around Monkton, Maryland, twenty-five miles north of Baltimore, is a neighborhood of good farms and good farmers who seem to be going Angus-ward. Mr. J. Howard Pearce, Monkton, Maryland, has just bought twelve yearling heifers. His neighbor, Mr. H. Guy Nelson, bought a good son of Glencarnock Revolution 9th in the recent Baltimore sale and is now on the lookout for a few females. Perhaps he received this good idea when he saw his son Guy Jr., a lad of fifteen years, sell his two Aberdeen-Angus 4-H Club steers in the Baltimore Livestock Show for nineteen cents a pound. Another neighbor, Mr. Warner Pearce, is starting with six Aberdeen-Angus heifers and a son of Briarcliff Pride Lad 2d. This Monkton neighborhood has always been a steer-feeding community. Nearly a hundred years ago it contained several of the early Hereford herds, including that of John Merryman, of Hayfields. Others around Monkton are now interested in the Aberdeen-Angus. Mr. Dean Bedford, at Fallston, nearby, is an enthusiastic booster and is preparing to inject a little cayenne competition into next year's steer classes if his calves go on and develop as well as they promise.

—o—

Michigan Herd Doing Well.

The offspring of a group of young females that George H. Coe, of Ionia, Michigan, purchased from the Woodcote Stock Farm, Ionia, Michigan, also eight head of females from the Strathmore and Weidlein Farms, Webster City, Iowa, made their first showing at Ionia, Washtenaw and Calhoun county fairs also Detroit State Fair, winning thirty-eight first, three second, one third, two fourth and one fifth premium.

In the steer classes Black Cap, junior yearling, was grand champion at Ionia and Calhoun fairs. Billy Thicksett was reserve champion at all three fairs.

A class at the Calhoun fair for the three best steers any age, any breed, was captured by Black Cap Billy Thicksett and Thrifty Marshall. Black Cap was also second at Detroit State Fair, Billy Thicksett fifth.

Maple River Erianna purchased at Strathmore sale was senior champion, also grand champion, at all the above County fairs, being calved June 12, 1927, she was twelve days too old to be entered at Detroit.

This young cow has the honor in 1929 as senior yearling of winning first at Central States Exposition at Aurora, Missouri State, Iowa State, Indiana State, Kansas State, Oklahoma State and the Chicago International.

She has an outstanding bull calf at foot, sired by the International grand champion bull Eileenmere 15th, this young bull Eileenmere-Marshall was made junior champion over good bulls several times his size. He was junior champion also grand champion at Washtenaw and Calhoun fairs in Michigan in 1931.

"This calf Eileenmere-Marshall looks to have a promising future," says Mr. Coe in a recent letter to the Journal.

Ak-Sar-Ben Show

Continued from page 4

Manning, Iowa; Jas. B. Hollinger, Chapman, Kans.; Wayland Hopley Farms, Inc., Atlantic, Iowa; Albert Kamm, Lawton, Iowa; W. A. Kirschbaum, Defiance, Iowa; Fred R. Long, Marne, Iowa; J. F. McKenny, King City, Mo.; Miller & Kemp, Olin, Iowa; Jacob Pedersen, Lawton, Iowa; A. P. Petersen, Lindsay, Nebr.; St. Albans Farms, Pacific, Mo.; Henry Schmuecker & Sons, Blairstown, Iowa; Strathmore Farms, Webster City, Iowa; Jamie Summers, Malvern, Iowa; Milton Thorson, Mead, Nebr.; J. Garrett Tolan, Farmingdale, Ill.; University of Nebr., Lincoln, Nebr.; University of Wyoming, Laramie, Wyo.; Norris Whitson, Harlan, Iowa.

Judge: Otto V. Battles, Yakima, Wash.

BULLS:

Bulls calved between July 1, 1927 and June 30, 1928: 1—Revolution 37th 411925, Elliott Brown; 2—Pride Irenmere of W. 419355, Hollinger; 3—Revolution 81st 419223, Strathmore; 4—Eimore Harrison 2d 415520, Hopley; 5—Revolution 84th 423972, Elliott Brown; 6—Blackcap Benz 11th 439005, Blake Bros.; 7—Everon Elben 450132, Schmuecker.

Bulls calved between July 1, 1928 and June 30, 1929: 1—Revolution 100th 429423, Strathmore; 2—Barkley Quality 440837, Hopley; 3—Brookside Eliminator 440357, Schmuecker; 4—Burgess Marshall 3d 433575, Brown; 5—Blackbird Ennoble 431037, McKenny.

Bulls calved between July 1, 1929 and Dec. 31, 1929: 1—Baden's Egret 443262, Strathmore; 2—Peer of St. Albans, 437262, St. Albans; 3—Wheatland K. 3d 440661, Hollinger; 4—Excelsior Marshall H. 439181, Brown; 5—Eileenmere 38th 440008, Tolan; 6—Bandolier Sir 440645, Schmuecker; 7—Burgess 4th of Page 437383, Blake Bros.; 8—Emsmore 438319, Miller & Kemp; 9—Edmore M. K., Miller & Kemp.

Bulls calved between Jan. 1, 1930 and April 30, 1930: 1—Envious Marshall 3d 438496, Elliott, Brown; 2—Blackbird Marshall 29th 444851, Tolan; 3—Evolution Quality 442229, Hopley; 4—Elidure Elect 441049, Kirschbaum; 5—Prizemere 202d 440-752, University of Wyoming; 6—Beaverdale Blackbird 439121, Blake Bros.; 7—Echo's Ennoble 447-913, McKenny; 8—Bandolier of Pinehurst 2d 438-662, Schmuecker & Sons; 9—Black Marshall of St. Albans 438062, St. Albans.

Bulls calved between May 1, 1930 and Aug. 31, 1930: 1—Bar Quality 444667, Hopley; 2—Revemere of W. 450793, Hollinger; 3—Eileenmere 61st 450556, Tolan; 4—Beaverdale Blackcap 2d 439120, Blake Bros.; 5—Evaluer 3d 442678, Kirschbaum; 6—Ennoble H. 443195, McKenny; 7—Blandford of St. Albans 443550, St. Albans; 8—Reverelerica 8th 450563, Strathmore; 9—Bard of St. Albans 442944, St. Albans.

Bulls calved between Sept. 1, 1930 and Dec. 31, 1930: 1—Erica of St. Albans 449552, St. Albans; 2—Blackcap Mahaska 445390, Tolan; 3—Revolution of W. 7th 450796, Hollinger; 4—Blackcap Benz 15th 451380, Blake Bros.; 5—Bandolier of Pinehurst 4th 450285, Schumecker; 6—Excelsior Marshall 25th 442938, Brown; 7—Queen's Quality Sad 5th 444-670, Hopley; 8—Revelerica, Strathmore; 9—Enchanto Again 447918, McKenny; 10—Even Excelsior 442-687, Kirschbaum; 11—St. Albans 2d 449551, St. Albans.

Bulls calved between Jan. 1, 1931 and Apr. 30, 1931: 1—Revemere of W. 2d 450911, Hollinger; 2—Strathmore; 3—Badger of St. Albans 449856, St. Albans; 4—Baden Quality 2d 448105, Hopley; 5—Rabban 450565, Strathmore; 6—Double Bandolier, Schmuecker & Sons; 7—Eventual Quality, Hopley; 8—Barkley Quality 1st, Hopley.

Senior champion bull: Revolution 100th 429423, Strathmore.

Junior champion bull: Bar Quality 444667, Hopley.

Grand champion bull: Revolution 100th 429423, Strathmore.

Three bulls: 1—Brown; 2—Strathmore; 3—Hollinger; 4—Hopley; 5—St. Albans; 6—Tolan; 7—McKenny; 8—Blake Bros.; 9—Schmuecker.

Two bulls: 1—Hollinger 2—Brown; 3—St. Albans; 4—Hopley; 5—McKenny; 6—Blake Bros.; 7—Tolan; 8—Schmuecker.

COWS:

Cows calved between July 1, 1927 and June 30, 1928: 1—Blackcap M. K. 426547, Miller & Kemp; 2—Blackcap Lassie B. 2d 419887, Brown; 3—Pure Pride of Page 421241, Blake Bros.; 4—Blackbird Progress R. 2d 418052, St. Albans.

Cows calved between July 1, 1928 and June 30, 1929: 1—Edwina of Wheatland 430266, Hollinger; 2—Erica Marie 9th 434227, Miller & Kemp; 3—Pinehurst Blackcap 428023, Schmuecker; 4—Erica Energy 101st 429422, Strathmore; 5—Erica Ehora K. 3d 437358, Kirschbaum; 6—Barbara McHenry 71st 429418, St. Albans Farms; 7—Black Cap Lassie B. 4th 428852, Brown; 8—Miss Burgess Hopley 435623, Hopley; 9—Blackcap McHenry 218th 439-117, Blake Bros.; 10—Queen Harrison 44th 432262, Strathmore; 11—Marna Mae 433635, Tolan.

Heifers calved between July 1, 1929 and Dec. 31, 1929: 1—Luella June 440488, Brown; 2—Blackbird of Pinehurst 8th 439136, Schmuecker; 3—Blackbird 10th of Page 437373, Blake Bros.; 4—Queenmere of W. 440491, Hollinger; 5—Evergreen Lady T. 2d 440009, St. Albans; 6—Erica Enid 7th 440209, St. Albans; 6—Erica Enid 7th 440209, Kirschbaum; 7—Queen Hopley 4th 435624, Hopley; 8—Miss Burgess Harrison 33d 440041, Strathmore.

Heifers calved between Jan. 1, 1930 and Apr. 30, 1930: 1—Blackbird of Pinehurst 9th 444979, Schmuecker; 2—Eva of Rose Hill 4th 438498, Brown; 3—Wheatland B. Q. 6th 442145, Hollinger; 4—Erica Ehora K. 4th 441051, Kirschbaum; 5—Blackcap Marjorie 5th 439123, Blake Bros.; 6—Pride 3d of St. Albans 439308, St. Albans; 7—Elga Marshall 9th 446274, Strathmore; 8—Erica Entor 2d 444658, Hopley; 9—Ennoble's Maid 441-621, McKenny; 10—Barbara Marshall B. 441796, Tolan; 11—Barbara Hopley 2d 444655, Hopley.

Heifers calved between May 1, 1930 and Aug. 31, 1930: 1—Barbara of Rose Hill 2d 442934, Brown; 2—Erica Eileen K. 5th 442684, Kirschbaum; 3—Bocas Blackbird M. K. 448130, Miller & Kemp; 4—Beulah Hopley 2d 444666, Hopley; 5—Blackcap Wheatland 450794, Hollinger; 6—Blackcap Majestic 3d 451377, Blake Bros.; 7—Barbara of Rosemere 88th 441447, Strathmore; 8—Blackcap Empress 116th 446294, Strathmore; 9—Blackbird Tolan 9th 450555, Tolan; 10—Erica Elinor 3d 451378, Blake.

Heifers calved between Sept. 1, 1930 and Dec. 31, 1930: 1—Miss St. Albans 2d 449553, St. Albans; 2—Chimera of W. 450795, Hollinger; 3—Queen of Pinehurst 14th 450284, Schumecker; 4—Blackcap 30th 450561, Tolan; 5—Miss St. Albans 442940, St. Albans; 6—Excelsior Erica Energy B. 442939, Brown; 7—Edna Erica 2d Miller & Kemp; 8—Quality's Blackcap Sady 448104, Hopley; 9—Blackcap Majestic 5th 451379, Blake Bros.; 10—Eona Mc 11th 445121, McKenny; 11—Blackcap Marjorie 7th 451382, Blake Bros.; 12—Blackcap Empress M. K. 4th 449365, Miller & Kemp.

(Continued on page 9)

Our Booster Club

Every herd in America should be represented in this department. A six line (½ inch) advertisement costs but $19.50 for six months period and copy may be changed each issue if desired. Whether you have anything to sell or not—start your advertisement that folks may learn to know your herd better.

COLORADO

Blackmere 48th and Bandolier's Blackcap

Assisted by Blackbird Speculator, all show bulls are chief sires in service—Herds maintained at Merino and Berthoud, (under supervision of Wyatt Smith.)
DR. W. B. LUTES, MERINO, COLO.

For Sale

20 to 22 head of cows with 18 to 20 calves at side; 3 yearling bulls; also a set of 19 herd books, number 20 to 38. Address,
LUDWIG DIETZ, ARRIBA, COLORADO

ILLINOIS

25 Yearling Bulls—Accredited

Many individuals fit to head anyone's herd. Priced to sell. Two hundred in our herd. All Blackcaps, Ericas and few Prides. Rich in bloodlines of Black Woodlawn, Earl Marshall, Eileenmere 15th, Blackcap Bertram, Blackcap Poe and Enlate. Visit us.
DYSON & RODEWALD, RUSHVILLE, ILLINOIS

4 Bulls—10 to 14 Months Old

All Blackcaps and good individuals. Sired by Elbon of Page 392955 by Black Balzac of Page 316412 and Blackcap Marshall 32d 389353 by Earl Marshall.
GEO. FELTON, KNOXVILLE, ILLINOIS

Some Good Yearling Bulls

I have about twenty-five head of Heifers for sale. Part of them are bred. I also have some good yearling bulls that will please.
STANLEY R. PIERCE, CRESTON, ILLINOIS

Foundation Herd

Three McHenry Blackcaps and one Evergreen Erica 1930 heifers all sired by Blackcapper Harrison 24th by Blackcap Revolution. These four heifers and Irwin's Eileenmere, a September, 1930, bull bred by Tolans will start any man right. 1931 Reg. Shropshire lambs by Imp. Belvoir Recorder, $10 each. Super Col. breeding Reg. Duroc pigs $10 each. Satisfaction Guaranteed.
IRWIN'S QUALITY FARM, SALEM, ILLINOIS

INDIANA

Balweare Herd

Wish to tell breeders about a bull whose calves are all show prospects—Double Revolution—the bull Harrison & Ryan sold to carry more championship blood than any bull they knew of. Have four of his sons for sale. Write
A. J. McCAFFERTY, MIAMI, INDIANA

IOWA

Blackcap Revolution K. 414343

Double bred Blackcap son of Blackcap Revolution, offering one 20 month old bull, low down, thick; and a few choice yearling heifers.
HAROLD B. BROWN, GRUNDY CENTER, IOWA

Now Offering 5 Yearling Heifers

Sired by Enchanter Marshall, can also spare a few cows, both heifers and cows bred to Revolution 91st, by Blackcap Revolution.
ELMER J. JOHNSON, KIRON, IOWA

Home of Marshalls and Revolutions

In this herd the blood of EARL MARSHALL, the KING of SIRES, and his great sons and grandsons is being concentrated and developed with as much care and thought as was ever indulged in by the master breeders—W. A. McHenry, the Eschers, the Escher & Ryan, and the recent Harrison & Ryan herd—in whose hands these bloodlines have been kept intact for nearly half a century. If there is anything in breeding this blood should and will tell. Young stock for sale at all times.
STRATHMORE FARMS, WEBSTER CITY, IOWA

Baden Marshall 371493

A show son of Earl Marshall heads our herd. Now offering a limited number of bulls and females of high quality.
CHAS. W. SHIPTON, GREEN MOUNTAIN, IOWA

Now Offering

I am now offering three high class nine months old bull calves by the great sire Prizemere 11th. Fit for anyone to look at.
M. B. WALKER, MAQUOKETA, IOWA

Blackcap Benz 5th

Heads our herd of especially well bred females of good type and character. The accomplishments of his sons and daughters indicate his worth.
BLAKE BROS., Rt. 1, DES MOINES, IOWA

Black Marshall 21st 407227

Calves are arriving by this great son of Earl Marshall. They are straight topped, thick, short legged, good headed little fellows.
BOYD G. WEIDLEIN, WEBSTER CITY, IOWA

MICHIGAN

Black Marshall H. 2d 389810

Our herd bull by Earl Marshall 6th by Earl Marshall out of Brookside Blackcap 4th by Bandolier. His winnings include 1st at Denver, Jan. 1926. See calves.
John A. Brown, 7710 LaSalle St., Detroit Michigan

Yearling Angus Heifers

Start a pure bred herd with twelve daughters sired by a bull the son of a grand champion.
HALL ORCHARDS, INC., BELDING, MICHIGAN

MISSOURI

Two Bulls Left

One a very thick, short legged, exceptionally smooth, good lined, 15 months old, 900 pound calf priced attractively. Come see this one.
W. A. HOLT & SON, SAVANNAH, MISSOURI

Bonny Ridge Herd

For Sale—20 head of bred cows and heifers. The heifers are all sired by Prizemere 127th 417699, by Prizemere 32d, and bred to Bonny Ridge Barbarian 3d 433938, by Barbarian of Rosemere 2d. Best we have ever offered. Phone Tina, Mo.
L. V. DICKINSON & SON, BOGARD, MISSOURI

For Sale

Four good young cows with calves at foot some by Lad 6th of Tillinghast, a grandson of Earl Marshall. Also a few choice bull calves. Priced right. Address
H. A. WHITESIDE, HARRISBURG, MISSOURI

15 Spring Bull Calves

Oldest came in February, good families, outstanding prospects, sired by Ennoble Elba, Bandolan and Prince Marshall 11th, three great breeding bulls. Priced right.
J. F. McKENNY, KING CITY, MISSOURI

MINNESOTA

Riverview Angus

Accredited herd numbering over 200. Sires—2 sons of Blackcap Bandolier and a son of Blackcap Revolution. Consistent market topper of my own raising and feeding. Inspection invited.
E. H. SCHLOEMAN, MANKATO, MINNESOTA

Two Outstanding Herd Bulls

Double bred Earl Marshalls on a Black Woodlawn—Gay Lad foundation. Lowset, thick, smooth, good heads and wonderful quarters; also 17 females.
M. L. SNYDER, MADELIA, MINNESOTA

Six Head Purchased by Mr. Geiser.

Newcomer Bros., of Mt. Morris, Illinois, recently sold six head of Aberdeen-Angus cattle to Fred Geiser, Durand, Illinois.

NEBRASKA

165 Steer Calves

Now offering the choicest lot of 450 pound steer calves at attractive prices. All good. By highly bred registered bulls. Also 25 or 30 head 290 to 300 pound heifer calves, can fill this car with yearling heifers if desired. Write or wire,
E. R. BARNES, CODY, NEBRASKA

Barbarize 405962

Heads my herd. A son of Prizon 405961 who is a grandson of Earl Marshall and Prizemere. Dam—Barbara Mc. 36th by Earl Marshall.
ED. DAVIS, JR., BARTLEY, NEBRASKA

Greenwood Ranch

One carload of Registered Aberdeen-Angus cows priced to sell. Mostly 2 and 3 years old. Carloads of feeder calves, also long yearling bulls.
MARY K. KEENAN & SONS, DALTON, NEB.

NEW YORK

For Sale

Any number up to a small carload of females with suitable bulls to mate. Herd accredited since 1921. Will be pleased to know your needs.
FRANK S. HAYDEN, WYOMING, N. Y.

Briarcliff Farms, Inc.

A splendid selection of
YOUNG BULLS AND HEIFERS
of most Desirable Breeding
PINE PLAINS (Dutchess County) NEW YORK

NORTH CAROLINA

Sunny Home Farm

Idolmere of French Broad sired by Perinthian and out of a full sister to Idolmere heads our herd of choicely bred females. Choice bull calves for sale.
GAYLORD H. FRENCH, DRAPER, N. C.

NORTH DAKOTA

Hartley Angus

We are offering in the Chicago International Sale our two best young show bulls and three of our finest show females. See this wonderful offering at Chicago, or write for description.
HARTLEY STOCK FARM, PAGE, N. D.

OHIO

Elan Marshall 389379

An intensely McHenry bred son of the "King of Sires"—Earl Marshall. Our senior herd bull. Has for dam, Erica Effect bred by Escher & Ryan; 2d dam; Erica McHenry 37th, bred by McHenry, she a daughter of the 3 times International grand champion Glenfoil Thickset 2d and Imported Error 7th one of the two best cows of the Escher importation. Young stock for sale. Address
GRAND VIEW HILLS FARM,
Stroop Road, R. R. 7, Dayton, Ohio.
F. G. Stroop H. F. Tansey F. H. Romer

OREGON

Dea Aberdeen-Angus

For Sale—A number of young bulls of excellent breeding, reasonably priced and ready for light service. Address—Rock Creek Ranch.
D. E. ALEXANDER, KLAMATH FALLS, OREGON

SOUTH DAKOTA

Introducing the Members of My Herd

No. 17, Woodland Beauty 449535, sired by Revolution 12th, a son of Blackcap Revolution. Dam is of Black Woodlawn breeding.
WILBUR C. ODLAND, HURLEY, SOUTH DAKOTA

Kentucky Cattle Go to Tennessee.

Siler Bros., Rockholds, Kentucky, recently sold eleven head of Aberdeen-Angus cattle to W. L. Sharp, Cumberland Gap, Tenn.

—o—

Riley Cattle Not "Depressed."

W. B. Riley & Sons, McEwen, Oregon, writes: "Things have been pretty dull with us for quite awhile, but our cattle don't seem to be "depressed." It even cheers us to look them over and it looks like somebody is going to need some of them pretty soon."

(Concluded from page 7)

Heifers calved January 1, 1931 and April 30, 1931: 1—Evergreen, Tolan; 2—Eris M. K., Miller & Kemp; 3—Erica McHenry, Strathmore; 4—Pride of St. Albans 449855, St. Albans; 5—Barbara McHenry 81st 451376, Blake Bros.; 6—Entry, Hopley; 7—Evenoff of Longview 451229, Kirschbaum; 8—Blackcap Blackie Mc 3d 450243, McKenny.

Two females: 1—Miller & Kemp; 2—Schmuecker; 3—Hollinger; 4—Brown; 5—St. Albans; 6—Tolan; 7—Kirschbaum; 8—McKenny.

Senior champion female: Blackcap M. K. 426547, Miller & Kemp.

Junior champion female: Miss St. Albans 2d 449-553, St. Albans.

Grand champion female: Blackcap M. K. 426547, Miller & Kemp.

Get of sire: 1—Schmuecker; 2—St. Albans; 3—Strathmore; 4—Hollinger; 5—Brown; 6—Hopley; 7—Hollinger; 8—McKenny; 9—Tolan; 10—Blake Bros.; 11—Kirschbaum.

Graded herd: 1—Brown; 2—Hollinger; 3—Miller & Kemp; 4—Schmuecker; 5—Strathmore; 6—Blake Bros.; 7—Hopley; 8—St. Albans.

Pair of yearlings: 1—Brown; 2—Hollinger; 3—Hopley; 4—Kirschbaum; 5—Schmuecker; 6—Blake Bros.; 7—Tolan; 8—McKenny.

Pair of calves: 1—St. Albans; 2—Hollinger; 3—Schmuecker; 4—Brown; 5—Tolan; 6—St. Albans; 7—Strathmore; 8—Blake Bros.

The steer show was one of the nicest of the year. Elliott Brown a graduate 4-H clubber displayed his prowess in this field when he won everything in sight, so to speak. Always there is a fly in the ointment. This time Hollinger of Kansas spoiled the perfect score when his senior calf won that class, which by the way contained no Brown entry. Naturally the grand championship fell to Brown as also did the group of three.

STEERS:

Steers, spayed of martin heifers, calved Jan. 1, to April 30, 1930: 1—Bar Burgess, Elliott Brown; 2—Mike, McKenny; 3—Dawn, Gerard Gallagher; 4—Entry, Long; 5—Kilmere 6th, Miller & Kemp; 6—Andy, Thorson..

Steers, spayed or martin heifers, calved May 1 to Aug. 31, 1930: 1—Mac, Elliott Brown; 2—Paul Fashion, Hassler; 3—Broadway, Robt. L. Brown; 4—Bandolier's Democrat, Schmuecker; 5—Spuddy, McKenny; 6—Iowa Stamp, Pedersen; 7—Connie, Goecke; 8—Doublemere, Hollinger; 9—Doublemere 2d, Hollinger; 10—Blackcap Rock, Miller & Kemp.

Steers, spayed or martin heifers, calved Sept. 1, to Dec. 31, 1930: 1—Thickset, Elliott Brown; 2—Burgesmere, Hollinger; 3—Jerry, Goecke; 4—Blue Scout, University of Nebr.; 5—Chubby, Collins; 6—McAdam of St. Albans 442941, St. Albans; 7—Bandolier's Cavalier, Schmuecker; 8—Bob Fashion, Hassler.

Steers, spayed or martin heifers, calved Jan. 1 to April 30, 1931: 1—Ogdenmere of Wheatland, Hollinger; 2—Pride of Lincoln, University of Nebraska; 3—Tuck, Collins; 4—Nip, Collins; 5—Bandolier's Knight, Schmuecker; 6—Bud, Goecke.

Grand champion steer: Thickset, Elliott Brown.

Three steers: 1—Elliott Brown; 2—Hollinger; 3—McKenny; 4—University of Nebraska; 5—Schmuecker; 6—June & Sidney Craford; 7—Miller & Kemp.

4-H Fat Heifers.

If there was any classification in the Ak-Sar-Ben show that appeared without a cause in so far as we were concerned it was the 4-H fat heifer section. Just what good it come out of this show we are unable to understand. However it may be alright—certainly the boys had out a fine lot of heifers.

Judge: A. E. Darlow, Stillwater, Okla.

Aberdeen-Angus fat heifers; (21 shown): 1—Gerald Schuler, Butler, Co.; 2—Eugene Deavers, Butler Co.; 3—Evvard Chader, Hamilton Co.; 4—Clarence Johnson, Madison Co.; 5—Ed. Melcher, Platte Co.; 6—Harold Johnson, Madison Co.; 7—Buddy Deavers, Butler Co.; 8—Floyd Rathbun, Valley Co.; 9—Norris Whetson, Shelby Co., Ia.; 10—Dennis Connelly, Platte Co., Nebr.

Grand champion short fet fat heifer: Gerald Schuler, Montgomery County, Iowa, on Aberdeen-Angus.

Reserve champion: Cora Mae Briggs, Seward Co., Nebr., on Hereford.

4-H Club Steers.

It was a fine 4-H Club that we had. But this division of classes by weight is just about as much out of order as it could possibly be. In the judgment of the Journal, there is nothing to it. There is nothing to be gained. Someone has said that the age classification allowed too many to fudge on the calving dates. Well, what about this arrangement, is it possible to fudge, or does it make no difference by weight? Anyhow we are not for the new arrangement even if the management is. What is a kid to learn when he feeds a two or three year old and only gets him into the light weight classification? We'd rather have a calf over age a couple or three months, than to have him under weight two or three years. And, such a thing might easily happen in any well regulated show using this basis of computation. Not that it WOULD, but it MIGHT. As long as we are dealing with possibilities why not go along in the regular way—train the kids as well as the calves.

The Aberdeen-Angus calves were far above any lot ever shown at the Ak-Sar-Ben and the same might well be said of the Shorthorns and the Herefords, besides the Red Polls took a try and they did not look half bad at that. Leona Goecke, of Marshalltown, Iowa, won the Aberdeen-Angus championship and later the reserve grand championship, with a Hereford winning the top honors. Now, we are not inclined to squeak if there is a semblance of fair play—but oh, boy! There ain't no squeak left in us. The calf that was made grand champion at this show surely won't bring joy to Hereford breeders who are working night and day to produce the right kind. There were lots of better Hereford calves in this show if one is to be guided by what was said about the arena by men who are supposed to know.

Judge: A. E. Darlow, Stillwater, Okla.

Aberdeen-Angus baby beeves. Group A: (32 shown): 1—Harold Hassler, Carroll Co., Ia.; 2—Jacob Peterson, Woodbury Co., Ia.; 3—Wilson Holben, Harrison Co., Ia.; 4—Luther Hutchinson, Crawford Co., Ia.; 5—Melvin Gallagher, Crawford Co., Ia.; 6—James Summers, Mills Co., Ia.; 7—Gerald Gallagher, Crawford Co., Ia.; 8—Hermie Vahrenkamp, Sheridan Co., Ia.; 9—Ed. Wearin, Mills Co., Ia.; 10—Oscar Marks, Valley Co., Ia.

Group B; (33 shown): 1—Orville Sorenson, Valley Co., Nebr.; 2—Harold Johnson, Madison Co.; 3—Albert Kamm, Woodbury Co., Ia.; 4—Elmer Goecke, Marshall Co.; Ia.; 5—Max Briggs, Seward Co.; 6—Velma Oeser, Crawford Co., Ia.; 7—Sy Wearin, Mills Co., Ia.; 8—Donald Houston, Crawford Co., Ia.; 9—Alva Henderson, Mills Co., Ia.; 10—Kenneth Fredrickson, E. Pott. Co., Ia.

Group C; (30 shown): 1—Lenoa Goecke, Marshall Co., Ia.; 2—Edwin Henderson, Cass Co., Ia.; 3—Geo. Moeller, Crawford Co., Ia.; 4—Gerald Fitchter, Fremont Co., Ia.; 5—Melvin Gallagher, Crawford Co., Ia.; 6—Jerome Jacobsen, Madison Co., Nebr.; 7—Harold Hassler, Carroll Co., Ia.; 8—Dwight Peterson, Webster Co., Nebr.; 9—Dwight Peterson, Webster Co., Nebr.; 10—Eugene Herrington, Crawford Co., Ia.

Grand champion 4-H Aberdeen-Angus: Leona Goecke, Marshall Co., Ia.

Reserve champion Aberdeen-Angus: Harold Hassler, Carroll Co., Ia.

Aberdeen-Angus groups of five baby beeves; (6 shown): 1—Crawford Co., Ia.; 2—Mills Co., Ia.; 3—Madison Co., Nebr.; 4—Fremont Co., Ia.; 5—Valley Co., Nebr.; 6—Saunders Co., Nebr.

Grand champion: Shelby Co., Iowa on Shorthorns.

Reserve champion: Crawford Co., Iowa; on Aberdeen-Angus.

—o—

International Judges.

Seventeen states and two foreign countries will be drawn upon to furnish the judicial talent of the 1931 International Live Stock Exposition, which will be held at the Chicago Stock Yards November 28th to December 5th.

According to B. H. Heide, secretary-manager of the exposition, closing entries indicate that over 12,000 of the choicest farm animals of the continent will fill the twenty-two acres of exhibition halls and show barns at the 1931 show, competing for recognition in this Supreme Court of live stock shows.

Judges who have been elected to the painstaking task of awarding the prizes in the Chicago exposition are from as far separate sections of the continent as California and Connecticut, Texas and Ontario. They include the most noted live stock authorities in the world.

From Dalbeattie, Scotland, will come Walter Biggar, internationally noted steer judge, who will judge the fat cattle classes of the exposition. The all important award of the steer grand championship will be

N. G. Kraschel
Auctioneer
HARLAN, - - - IOWA

W. H. COOPER
Auctioneer
WRITE FOR TERMS
HEDRICK, - - IOWA

H. O. TELLIER
AUCTIONEER
FARMINGTON, MINNESOTA

E. E. IRWIN
The Country's Livest
AUCTIONEER
WITH
IRWIN AUCTION CO., SALEM, ILL.

1931-32 Auction Sales

November 25—Hatcher Stock Farm, New Virginia, Iowa.

November 17—American Royal Live Stock Show, Kansas City, Missouri.

December 3—International Live Stock Show, Chicago, Illinois.

December 9—Blake Bros., Des Moines, Ia.

December 10—Strathmore Farms, Webster City, Iowa.

December 15—Breeders Sale, Columbus, Neb., Francis T. Martin, Mgr., Wall Lake, Iowa.

1932:

January 12—Ed. Davis, Jr., Bartley, Neb.

January 19—Breeders Sale, Marshalltown, Iowa, Francis T. Martin, Mgr., Wall Lake, Iowa.

January 19—National Western Live Stock Show, Denver, Colorado.

March 14-15—Iowa State Breeders Show and Sale, Des Moines, Iowa. E. T. Davis, Iowa City, Manager.

March 16—Mercer County Aberdeen-Angus Association Sale, Hugh McWhorter, Sec., Aledo, Illinois.

March 28—Breeders Bull Sale, Sioux City, Iowa, Francis T. Martin, Mgr., Wall Lake, Iowa.

May 3—Congdon & Battles, Yakima, Washington, at Maquoketa, Iowa.

1st Prize Pair Calves

At the

1931 Ak-Sar-Ben
LIVE STOCK SHOW

Were bred, fitted and shown by us. High class young stock for sale. Inspection invited. St. Albans station is on the Rock Island, 35 miles west of St. Louis, near Highway 50 and 66; Postoffice address—Route 1—below.

Saint Albans Farms, Pacific, Missouri

Beef Cattle For the South

Improved beef cattle follow closely tick eradication in the South. Aberdeen-Angus fit into the new scheme most ideally. For crossing purposes the Aberdeen-Angus bull fills the demands completely. As a pure bred he goes along and makes good under most trying conditions. Our bulls are grown near enough to the South to have a distinct advantage in the matter of acclimating. Take advantage of this situation. The bulls are of the very best of breeding and the prices are in line with conditions. Write us for descriptions and prices.

AMES PLANTATION, Grand Junction, Tenn.
C. E. Buckle, Mgr. Hobart Ames, Owner

Save $10 to $20

on every saddle or harness. Buy direct from the factory. No middleman's profit. Send for free catalog—maker to consumer.

BOOTS, HATS, CHAPS, ETC.

The FRED MUELLER SADDLE & HARNESS Co.
434 Mueller Bldg. DENVER, COLO.

Weston Neck Chains

The Fastening Device

Has added years of service to our

Neck Chains

Simple to operate, adjustable to each link, light and heavy patterns. Inexpensive.

THE WESTON MFG. & SUPPLY CO.
Stock Breeders Supplies
1927 SPEER BLVD. DENVER, COLO.

18 Geraniums Marvelous Colors! **10¢**

This gorgeous collection can be grown in your own home. Unsurpassed as house plants or for bedding in the open ground. Beautiful and choice colors, as listed below.

Dazzling Scarlet, Vermilion Scarlet, Orange Red, Flame Red, Maroon, Salmon Pink, Blush, Brick Red, Salmon, Bright Pink, Rose, Crimson, Cerise, Peach, White, Blotched, Variegated, Margined

This grand seed collection is made up of a mixture, all in one package, and should produce 18 or more fine plants. Geraniums are easily grown from seed, start blooming in 90 days after seed is planted, and bloom profusely and continuously. This choice collection, 10c; 3 for 25c; 7 for 50c, postpaid.

MY CATALOG FREE!
A Service for Farm Women
ALYS JOHNSTON CO., Box G
POLO, ILLINOIS

Guaranteed to Grow!

Has your neighbor ever received an issue of the Aberdeen-Angus Journal? We make a special rate to you if you wish to send it to him—write us now!

made by Biggar. So popular have been his decisions in past years at this exposition that he will make the trip from Scotland for the seventh time to act in this capacity.

Not only will the judges be called from the four corners of the continent, and in the instance of Biggar, from a far-off land, but the exhibits of live stock and field crops will represent even a greater range of territory. Live Stock nominations have been made from Canada to the Gulf, from the Atlantic to the Pacific, and samples of wheat are en route to the International Grain and Hay Show from western Australia, says Heide.

All railroads will offer special reduced rates, some announcing greater reductions than ever in the past. From many sections the round trip can be made at the cost of a one way fare.

JUDGES BY STATES

California.
Robert F. Miller, Davis, Rambouillet sheep, Corriedale sheep.

Connecticut.
H. L. Garrigus, Storrs, Cheviot sheep.

Illinois.
H. P. Rusk, Urbana, Hereford cattle.
Hugh K. Pope, Yorkville, Red-Polled cattle.
J. T. Russell, Chicago, cattle carcasses.
James H. Boyle, Chicago, carload cattle yearlings, champion carloads cattle.
H. B. DuPlan, Chicago, carload cattle, two-year-olds, champion carloads cattle.
Henry Hortenstine, Gays, feeder cattle.
T. H. Cross, Chicago, champion carloads cattle.
John Rawlings, Wheaton, Cotswold sheep.
Robert Lorimer, Evanston, sheep carcasses.
J. F. Morley, Chicago, carlot sheep.
Hugo F. Arnold, Chicago, swine carcasses.
W. T. Reneker, Chicago, carlot swine.
J. L. Edmonds, Urbana, Belgian horses, geldings.
John C. Truman, Bushnell, Suffolk horses.
Harry McNair, Chicago, geldings.

Indiana.
Thomas Bradburne, West Point, junior feeding contest lambs.
E. J. Barker, Thorntown, Berkshire swine.
Arthur Tomson, Wabash, Chester White swine—fat.
Seth T. Hadley, Hadley, Hampshire swine—breeding.
W. W. Smith, LaFayette, junior feeding contest pigs.

Iowa.
H. H. Kildee, Ames, Aberdeen-Angus cattle.
J. G. Hanmer, Ames, Shropshire sheep—breeding.
W. C. Anderson, West Liberty, Poland-China swine—breeding.
Arthur L. Anderson, Ames, Yorkshire swine.
B. F. Davidson, Menlo, Tamworth swine.
James Pedley, Cedar Falls, Shire horses.

Michigan.
Monte H. Thornton, East Lansing, Lincoln sheep—fat.

Missouri.
L. A. Weaver, Columbia, Poland-China swine—fat, Hampshire swine—fat, Spotted Poland-China swine.
R. H. Scott, Nelson, Chester White swine—breeding.
E. A. Trowbridge, Columbia, Percheron horses.

Montana.
H. W. Vaughan, Boseman, junior feeding contest calves, champion barrows swine.

Nebraska.
A. C. Shallenberger, Alma, Polled Shorthorn cattle.
H. J. Gramlich, Lincoln, steers entered for slaughter on hoof.

New York.
W. J. Hardy, Alton, Milking Shorthorns.

Ohio.
E. L. Shaw, Ashley, Southdown sheep—fat.

Oregon.
Frank Brown, Jr., Carlton, Hampshire sheep—breeding.

Pennsylvania.
P. C. MacKenzie, State College, Hampshire sheep—fat, Southdown sheep—breeding, Dorset sheep.

Tennessee.
W. J. Fitts, Gallatin, Duroc-Jersey swine—breeding.

Texas.
John C. Burns, Fort Worth, Shorthorn cattle.

Wisconsin.
Gavin W. McKerrow, Pewaukee, Oxford sheep.
A. F. Sinex, Cudahy, Duroc-Jersey swine—fat.

Wyoming.
J. A. Hill, Laramie, wool show.

Foreign.
Walter Biggar, Dalbeattie, Scotland, steers.
J. M. Gardhouse, Weston, Ont., Canada, Clydesdale horses, geldings.
H. Noel Gibson, Komoka, Ont., Canada, Shropshire sheep—fat, grades and crosses sheep, champion Whethers sheep.
William Goddard, Denfield, Ont., Canada, Lincoln sheep—breeding.

NEW YORK STATE

Continued from page 3.

Puts on REAL ABERDEEN-ANGUS SHOW

Farms, Inc., Pine Plains, N. Y.; Michael Wagner, Fremont, Ohio; F. H. Bontecou, Millbrook, N. Y.; Henry H. Jackson, Stormville, N. Y.; Myron W. Brown, Pine Plains, N. Y.; T. M. Scoon. Geneva, N. Y.; James Lynch, Geneva, N. Y.; T. J. Kerr, Collins, N. Y.; L. A. Colton, Geneva, N. Y.

Bulls calved between July 1, 1927 and June 30, 1928: 1—Barcap Quality 418397, Taylor.

Bulls calved between July 1, 1928 and June 30, 1929: 1—Erica's Prince of Alpha Road 428893, June.

Bulls calved between July 1, 1929 and Dec. 31, 1929: 1—Briar Elban 3d 440884, Briarcliff Farms.

Bulls calved between Jan. 1, 1930 and April 30, 1930: 1—Prideman of Alpha Road 442127, June; 2—Briarcliff Echo 2d 447780, Bontecou; 3—Briar Barbarian 4th 447778, Briarcliff Farms; 4—Briarcliff Black Lad 5th 443475, Jackson.

Bulls calved between May 1, 1930 and Aug. 31, 1930: 1—Briarcliff Quantiff 447782, Briarcliff Farms; 2—Briar Revolution 2d 447784, Briarcliff; 3—Briarcliff Emanuel 447787, Briarcliff; 4—Escabean of Tatomok 443297, Fancher; 5—Earl Eric C. 6th 449572, Colton; 6—Prideman 11th of Alpha Road 445103, June; 7—Briarcliff Protestor 2d 443-482, Brown.

Bulls calved after Sept. 1, 1930: 1—Elko 3d 447-746, Taylor; 2—Briar Burgomaster 11th 450440, Briarcliff Farms, Inc.; 3—Prideman 8th of Alpha Road 446432, June; 4—Queensman 5th of Alpha Road 445105, June.

Senior champion bull: Briar Elban 3d 440884, Briarcliff Farms, Inc.

Junior champion bull: Briarcliff Quantiff 447782, Briarcliff Farms, Inc.

Grand champion bull: Briarcliff Quantiff 447782, Briarcliff Farms, Inc.

Three bulls: 1—Briarcliff Farms; 2—Taylor; 3—June.

Two bulls: 1—Briarcliff Farms; 2—Briarcliff Farms; 3—June; 4—June.

COWS:

Cows calved between July 1, 1927 and June 30, 1928: 1—Blue Blood Lady of Page 3d 440538, Colton; 2—Pride 28th of Alpha Road 423795, June; 3—Coquette of Rosemere 8th 417698, Taylor.

Cows calved between July 1, 1928 and June 30, 1929: 1—Pride 31st of Alpha Road 428894, June; 2—Peggy of Dancote 425491, Taylor; 3—Pride 32d of Alpha Road 428895, June; 4—Elba of Glencarnock 33d 440541, Colton; 5—Pure Pride Glencarnock 5th 440541, Colton; 6—Barbara of Glencarnock 18th 440542, Scoon.

Cows calved between July 1, 1929 and Dec. 31, 1929: 1—Briarcliff Blackcap 16th 437678, Briarcliff Farms; 2—Blackbird Illusion of Tatomok 435-104, Fancher; 3—Pride 33d of Alpha Road 442126, June; 4—Inez of Dancote 438032, Taylor; 5—Elands Bernice 440868, Jackson; 6—Glencarnock Erica 28th 440549, Colton; 7—Eureka Girl 440869, Jackson; 8—Erica Cap C. 440557, Lynch.

Heifers calved between Jan. 1, 1930 and Apr. 30, 1930: 1—Briarcliff Elba 12th 440159, Briarcliff; 2—Briarcliff Barbara 15th 440147, Briarcliff Farms; 3—Bonnie Blackbird of Tatomok 440325, Fancher; 4—Rally Erica, Bontecou; 5—Castle Brook Peggie 448186, Scoon; 6—Eland's Prunella 440870, Jackson; 7—Elizabeth Emma C. 450809, Colton; 8—Blackbird of Dancote 2d 442796, Taylor.

Heifers calved between May 1, 1930 and Aug. 31, 1930: 1—Briarcliff Mignonne 442977, Briarcliff Farms; 2—Coquette of Dancote 442795, Taylor; 3—Eurota of Tatomok 443296, Fancher; 4—Evette's Eva 440871, Jackson; 5—Rally Mina, Bontecou; 6—Pridettes Princess 440872, Jackson; 7—Erica of Alpha Road 445102, June; 8—Erna 2d 446890, Kerr.

Heifers calved after Sept. 1, 1930: 1—Briarcliff Queen Mother 13th 442987, Briarcliff Farms; 2—Romance of Tatomok 447467, Fancher; 3—Etta of Dancote 447744, Taylor; 4—Pride 34th of Alpha Road 44514, June; 5—Heifer calf, Taylor; 6—Pride 36th of Alpha Road 446431, June; 7—Pride 35th of Alpha Road 446430, June.

Two females: 1—Briarcliff; 2—Briarcliff; 3—June; 4—Fancher; 5—Fancher; 6—Bontecou; 7—Taylor; 8—Jackson; 9—June.

Senior champion female: Briarcliff Blackcap 16th 437678, Briarcliff.

Junior champion female: Briarcliff Elba 12th 440159, Briarcliff.

Grand champion female: Briarcliff Blackcap 16th 437678, Briarcliff.

Get of Sire: 1—Fancher; 2—Briarcliff Farms; 3—June; 4—Taylor; 5—June.

Graded herd: 1—Taylor; 2—June.

Pair of yearlings: 1—Briarcliff Farms; 2—Briarcliff Farms; 3—Fancher; 4—June.

Pair of calves: 1—Taylor; 2—Briarcliff Farms; 3—June; 4—June.

For Quick Sale!

TWENTY COWS OF ERICA, PRIDE, MISS BURGESS, BARBARA STRAINS

These are tops of our breeding herd, rich in Earl Marshall and McHenry breeding. A wonderful bunch of cows priced right. Bred to Escort Marshall 3d, sensational calf of 1928.

Harry C. Barr, La Jara, Colorado

QUALITY MARSHALL

Descendants of this great sire and show bull are available for the improvement of your herd. Your inquiries are invited. Write us for full particulars of his son.

Wildwood Farms, Orion, Mich.
W. E. Scripps, Prop. Sidney Smith, Supt.

QUALITY MARSHALL 3d 389378

Junior champion at the Sesqui-Centennial and full brother to Quality Marshall the Scripps International grand champion bull is at the head of my herd of cows. His calves are the right kind. Can spare a few, either sex. Come and see them is all I ask.

W. A. HOPLEY, ATLANTIC, IOWA

Never Satisfied

That expression indicates my attitude regarding the quality of my Chains.

I am ever alert to improve them in every way possible in order that they may render more efficient service to their users.

I never hesitate to spend good money for a new set of Dies whenever I see that by so doing I can improve them in any way.

A comparison of my present line of Chains with those produced a few years ago will quickly reveal the various changes.

If YOU are "never satisfied" except with the very best of equipment then ask for a descriptive circular of my Chains.

L. R. MORFORD
IOWA CITY, IOWA

Playman of Sunbeam

World's Fair Grand Champion

heads our herd and is giving us a grand lot of high class young things for this season's trade. He is assisted by other proven sires. Our herd is sufficiently large to enable us to fill orders ranging from one to a carload. Always a pleasure to show our cattle. Any person interested in strictly high class breeding cattle is invited to inspect our herd.

SUNBEAM FARMS
S. C. Fullerton & Sons, Miami, Oklahoma

Winnings at

Dallas, Texas

Aged Bull: 2nd, Blackcap Benz 11th 439005.
Senior Yearling: 1st, Burgess 4th of Page 437383.
Junior Yearling: 1st, Beaverdale Blackbird 439121.
Summer Yearling: 2nd, Beaverdale Blackcap 3rd 451931.
Senior Calves: 1st, Blackcap Benz 12th 451380; 4th Blackcap Benz 15th 451381.
Three Bulls: 2nd and 4th.
Two Bulls: 1st and 3rd.
Aged Cow: 1st, Pure Pride of Page 421241.
Two Year Old Cow: 3rd, Blackcap McHenry 218th 439004.
Senior Yearling Heifer: 1st, Blackbird 10th of Page 437373.
Junior Yearling Heifer: 1st, Blackcap Marjorie 5th 439123.
Summer Yearling Heifer: 1st, Blackcap Majestic 4th 451377; 2nd, Erica Elinor 3rd 451378.

SENIOR HEIFER CALVES.
2nd, Blackcap Marjorie 7th 451382.
3rd, Blackcap Majestic 5th 451379.
Senior champion female: Pure Pride of Page 421241.
Grand champion female: Pure Pride of Page 421241.
Aged Herd, 1st.
Get of Sire, 2nd and 4th.
Pair of Yearlings, 2nd and 3rd.
Pair of Calves, 2nd and 4th.
Two Females, 2nd and 4th.

Blake Brothers
73d & Hickman, Des Moines, Iowa

Homeland

"Come to Homeland" for your seed stock. We have both bulls and heifers ready for inspection—breeding and quality the best. Priced to suit.

MEIER BROS., MELBOURNE, IOWA

Black Marshall 21st

HEADS MY MOST SELECT HERD

A Few Young Bulls
Just about ready for service
INSPECTION INVITED

Those looking for closeup Earl Marshall breeding will find it here at prices they can afford to pay. Come see them.

Boyd G. Weidlein
Highway No. 60 Webster City, Iowa

Wheatland Farm

Bred
Fed and
Exhibited

Held true in our herd at Omaha. This herd won more First and Second prizes than any other herd where the exhibitor was the breeder. We are showing an extra good load of **LIGHT WEIGHT FEEDER STEER CALVES** at the American Royal to be sold in the auction Thursday A. M. Have decided to send herd to the International, so look us up at Chicago.

James B. Hollinger
Davey Edwards, Herdsman
CHAPMAN - - - - KANSAS

Would You Like To Work For Us?

We have several attractive territories open for salesmen with our Live Stock Remedies and Feed Line. Take orders—shipments made direct to customers—commissions paid to salesmen each Monday. Over 20 years in this business. If you are interested write quickly.

PRESTON PRODUCTS CO., Inc.
Dept. 140 CEDAR RAPIDS, IOWA

WOODCOTE ANGUS

Accredited
Established in 1900

Strong in the blood of both
Ballindalloch and Harviestoun
Enchantress, Eisas, Elbas, Blackcaps, Miss Burgess

Outstanding Individuals and Show Animals
A few always for sale

Woodcote Stock Farm, Ionia, Mich.

The Place for Angus Bargains

54 LOTS

Families
Barbaras
Blackbirds
Prides of Aberdeen

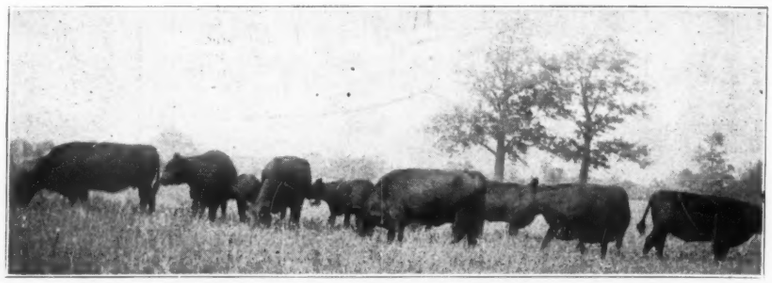

54 LOTS

Families
Barbaras
Blackbirds
Prides of Aberdeen

New Virginia, Ia., Wednesday, Nov. 25th

(Location, 30 miles south of Des Moines, 14 south of Indianola, and 14 north of Osceola on U. S. 65. Turn west at intersection of Iowa 207 to New Virginia—sale at farm 4 and one-half miles N. E. of town)

Splendid yearling bulls; most desirable cows; excellent heifers.

This is a most useful and practical lot of breeding cattle which will be presented in strong breeding condition which will be to the advantage of prospective purchasers. The six bulls are mostly yearlings and ready for service, sired by **Pippin Again** by Epistos Again. The 30 cows include several with big fine calves at foot and others forward in calf to **Kenyon Harrison 4th,** a son of the International grand champion, **Black Marshall 11th.** There are eight excellent bred yearling heifers and 10 most desirable heifer calves, calved in the spring, which would be suitable for calf club work. The yearling heifers and heifer calves are sired by **Pippin Again.** Breeding represented will compare favorably with the best. This is an opportunity to purchase well-bred cattle and convert your feed into profitable beef—plan to attend.

BUY HIGH CLASS BREEDING CATTLE AT YOUR OWN PRICE

Auctioneer: W. H. Cooper, Hedrick, Iowa

HATCHER STOCK FARM - NEW VIRGINIA, IA.

Aberdeen-Angus Sale!

International Live Stock Exposition

CHICAGO, ILL.

Thursday, December 3 [1931]

At 1 o'clock, p. m.

THIS sale will consist of Aberdeen-Angus breeding cattle selected from some of the leading herds of the United States. There will be more outstanding herd bull prospects in this sale than have been offered the buying public for a long time. Many of these bulls have an outstanding show record, while some have been exhibited very little but are individuals of outstanding merit. Breeders in need of a real herd bull or future show bulls should not overlook this sale as a place to make a selection. The females consigned to the sale will make excellent show and breeding animals. The breeding is the very best and individuals secured in this sale will strengthen any group of breeding matrons.

THE FOLLOWING BREEDERS ARE CONSIGNING CATTLE TO THIS SALE:

	Bulls	Females
BRIARCLIFF FARMS, INC., PINE PLAINS, NEW YORK	3	4
ELLIOTT BROWN, ROSE HILL, IOWA	1	
CONGDON & BATTLES, YAKIMA, WASHINGTON	1	1
HARTLEY STOCK FARM, PAGE, NORTH DAKOTA	2	3
C. A. GRIESSE, ROCK RAPIDS, IOWA	1	1
W. A. HOPLEY, ATLANTIC, IOWA		2
WAYNE W. ICENBICE, DEEP RIVER, IOWA		1
J. F. McKENNY, KING CITY, MISSOURI	2	2
MICHIGAN STATE COLLEGE, EAST LANSING MICHIGAN	1	
W. D. MOBLEY & SONS, MT. STERLING, ILLINOIS	2	
ST. ALBANS FARMS, PACIFIC, MISSOURI	2	
WOODCOTE STOCK FARMS, IONIA, MICHIGAN	1	3
	16	17

Remember the date—Thursday, December 3, 1931

Auctioneers: Cols. Cooper and Kraschel

For catalog and further information about the sale, write:

AMERICAN ABERDEEN-ANGUS BREEDERS' ASS'N

1 Dexter Park Avenue, U. S. Yards, Chicago, Illinois